# Over the Rainbow

Original Arr. - Molly I James
adap. SC

Music by Harold Arlen
Lyrics by E. Y. Harburg

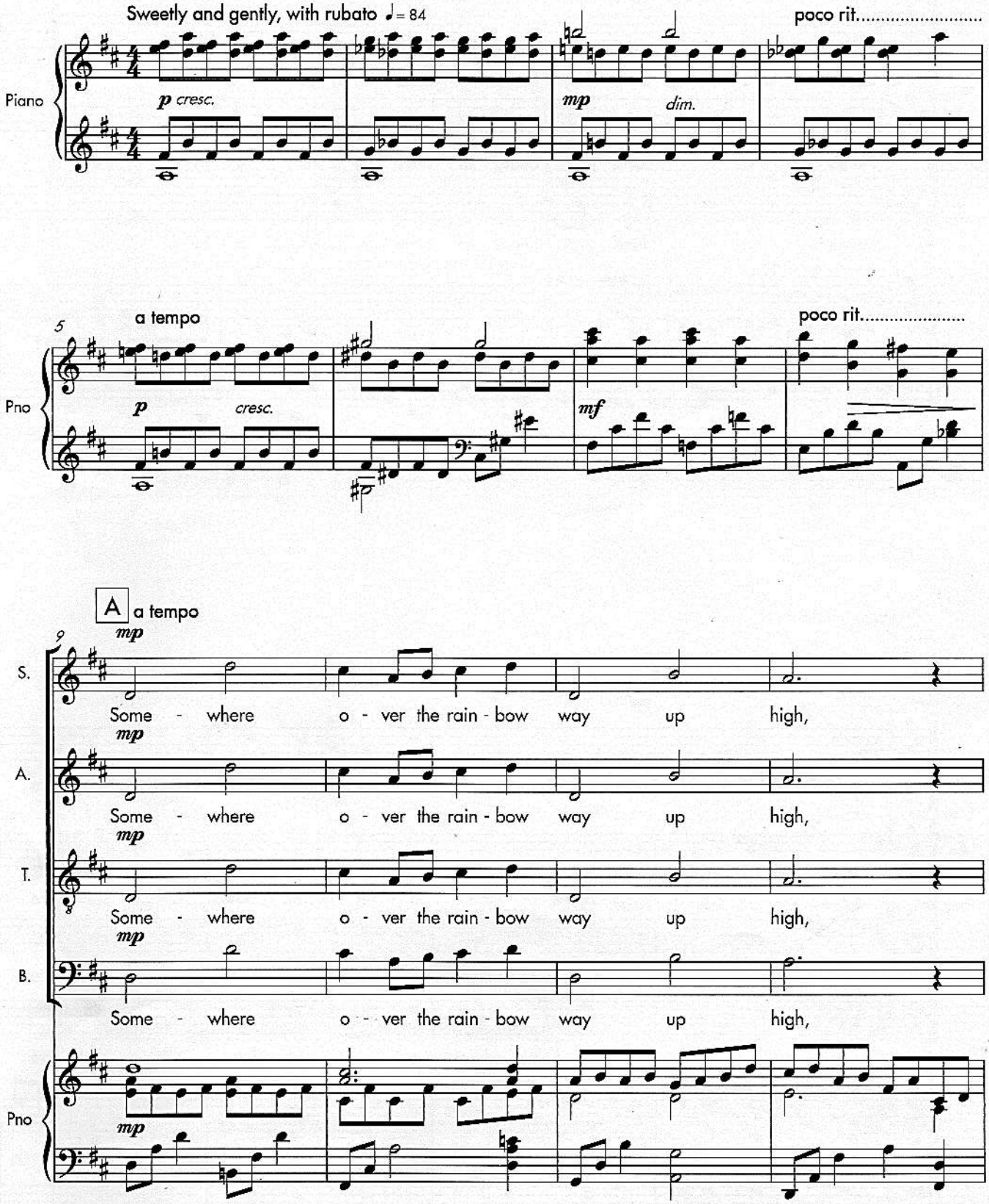

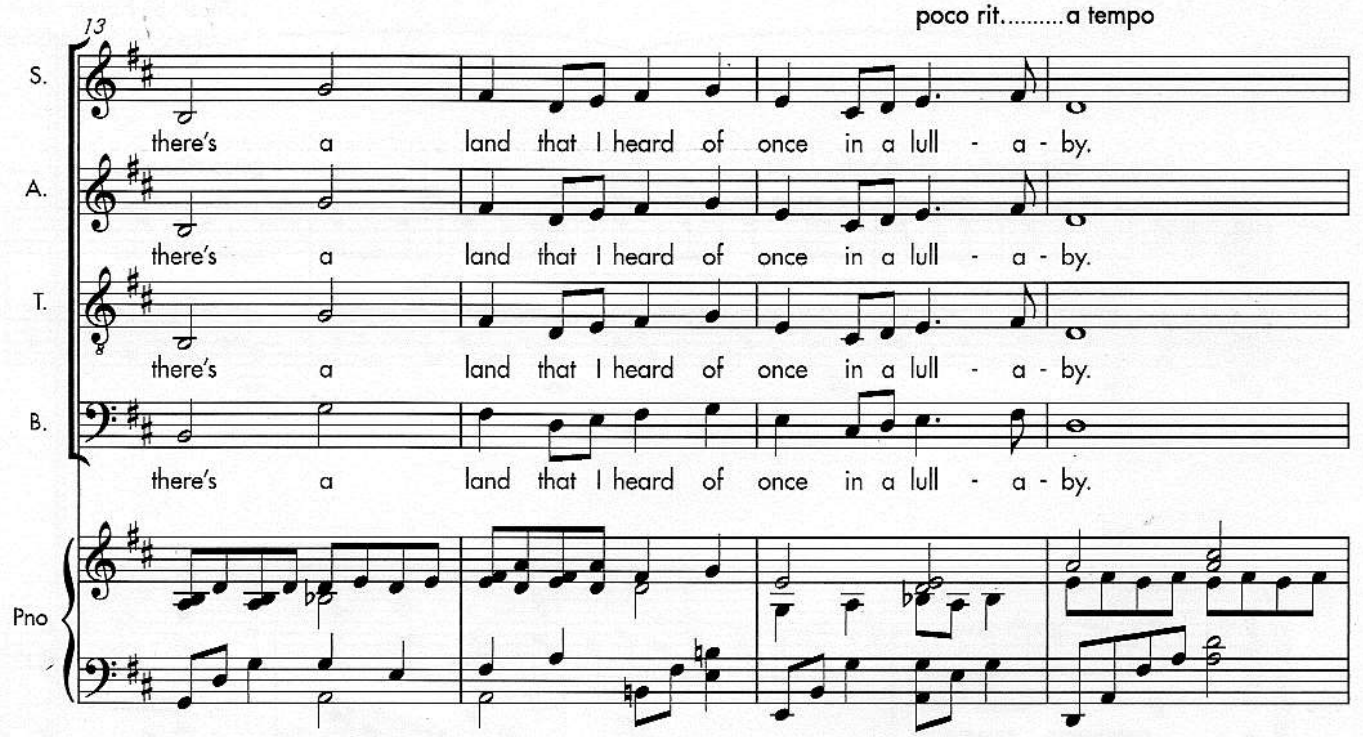
13
poco rit.....a tempo
S.
there's a land that I heard of once in a lull - a - by.
A.
there's a land that I heard of once in a lull - a - by.
T.
there's a land that I heard of once in a lull - a - by.
B.
there's a land that I heard of once in a lull - a - by.
Pno

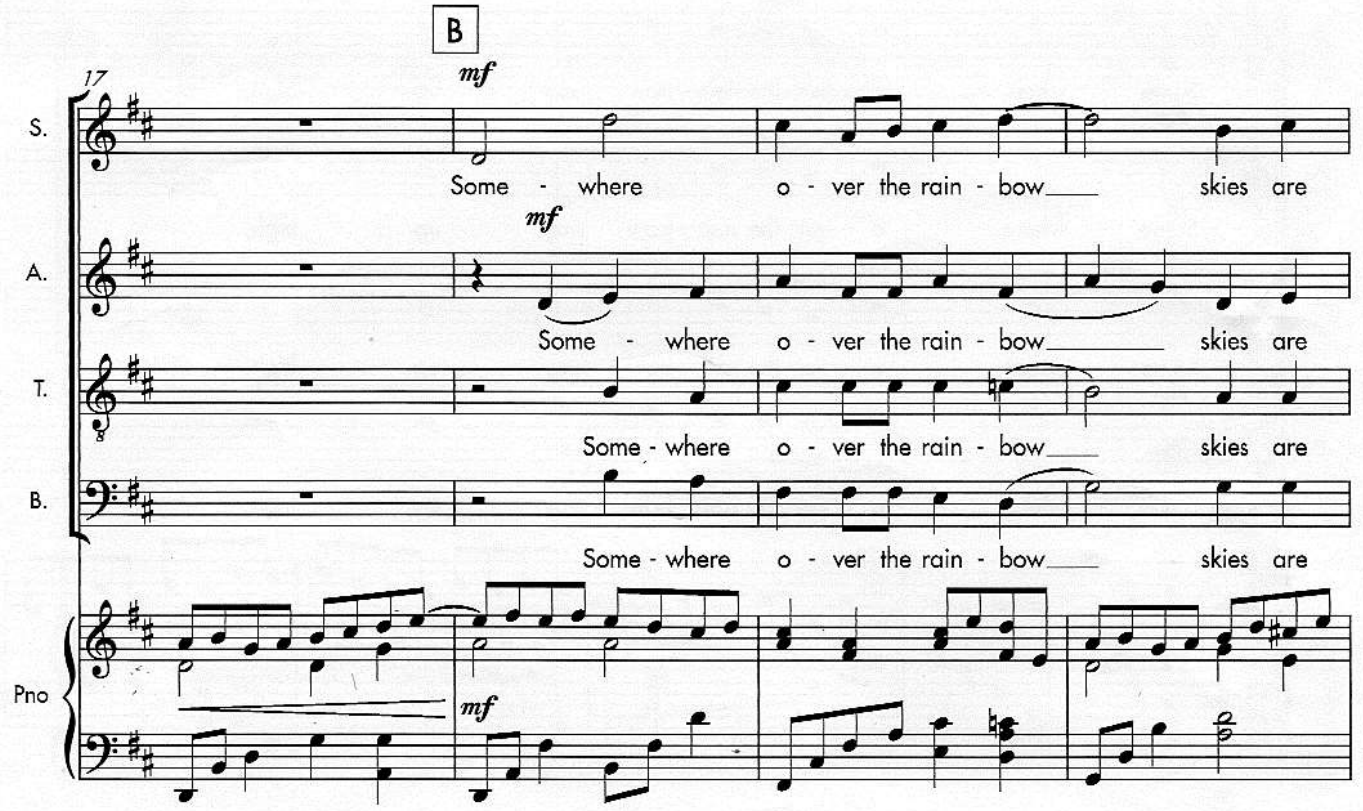
B
17
mf
S.
Some - where o - ver the rain - bow skies are
mf
A.
Some - where o - ver the rain - bow skies are
T.
Some - where o - ver the rain - bow skies are
B.
Some - where o - ver the rain - bow skies are
Pno
mf

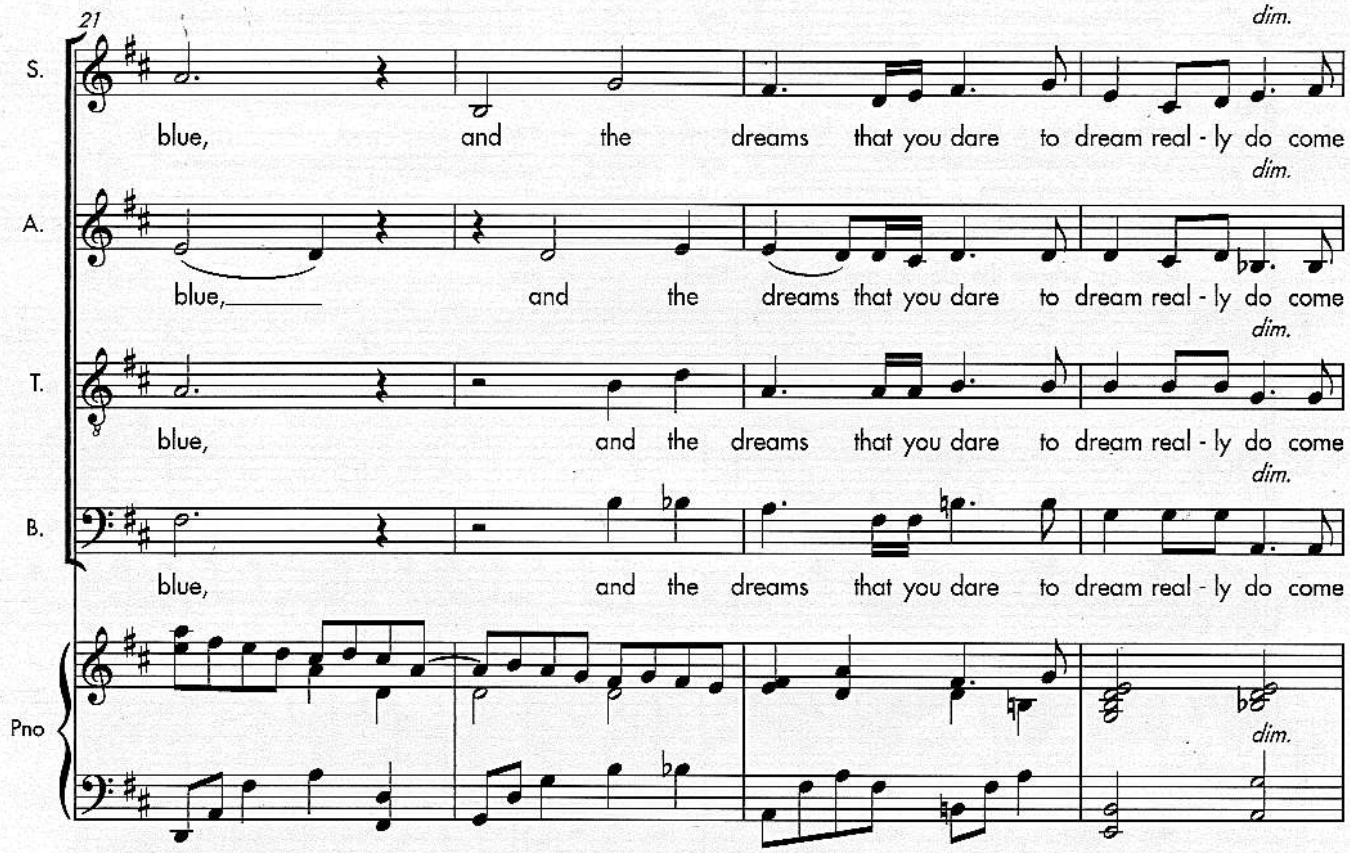
21
S.
A.
T.
B.
Pno
blue, and the dreams that you dare to dream real - ly do come
blue, and the dreams that you dare to dream real - ly do come
blue, and the dreams that you dare to dream real - ly do come
blue, and the dreams that you dare to dream real - ly do come
dim.

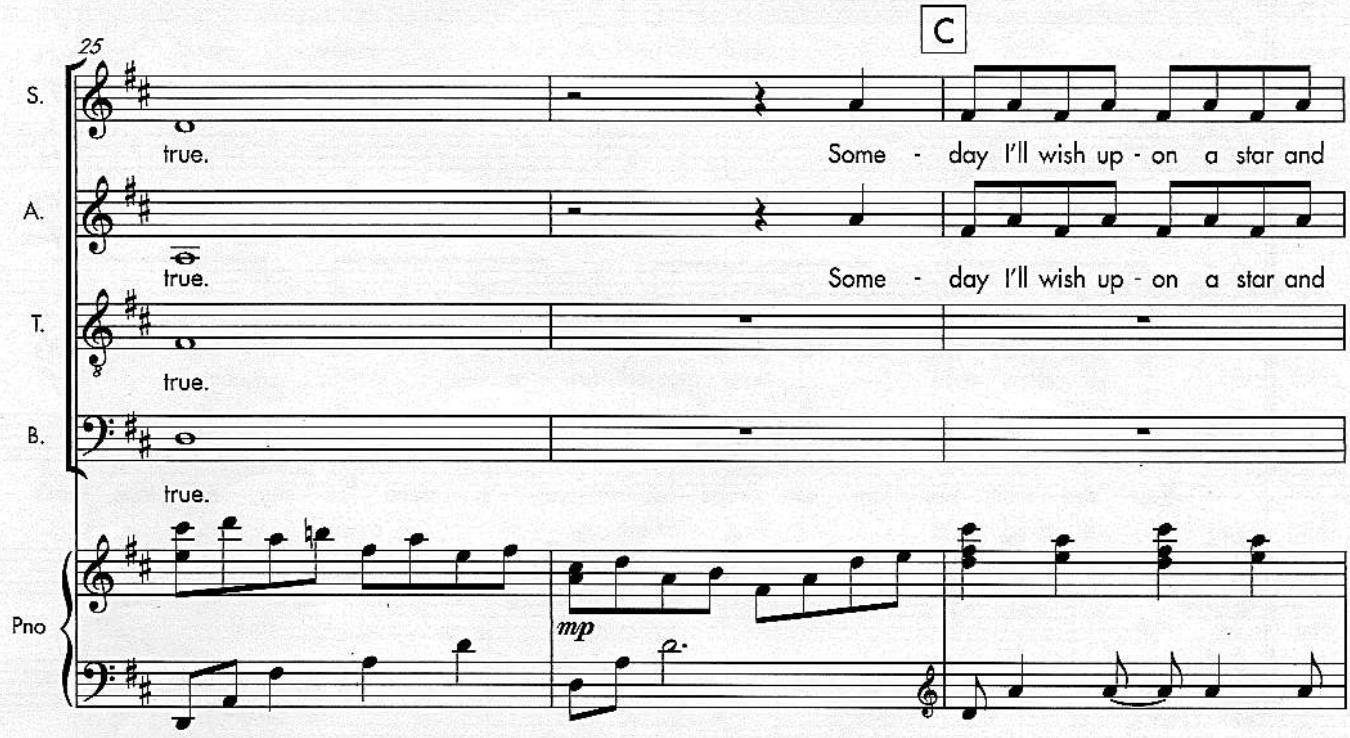
25
C
S.
A.
T.
B.
Pno
true.
Some - day I'll wish up - on a star and
mp

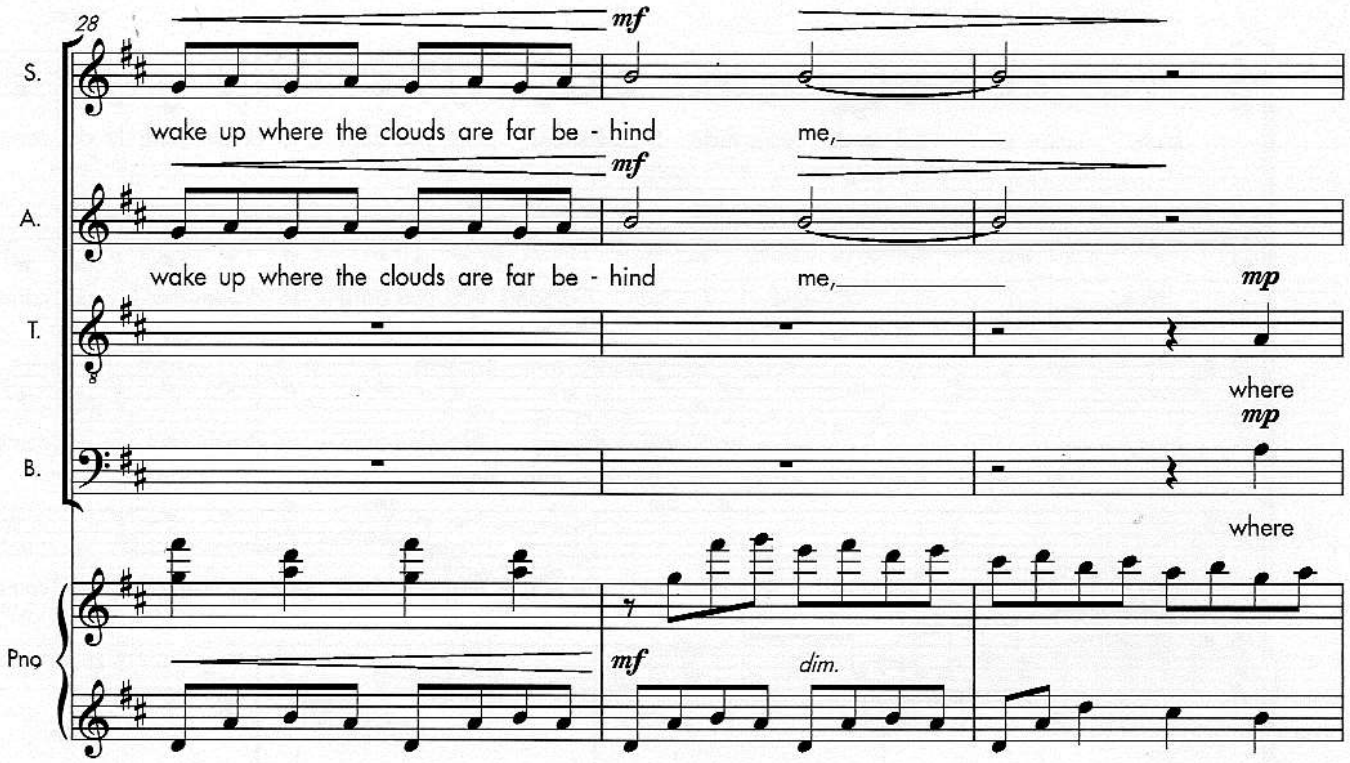
28
S.
mf
wake up where the clouds are far be - hind
me,
A.
mf
wake up where the clouds are far be - hind
me,
T.
mp
where
B.
mp
where
Pno
mf
dim.

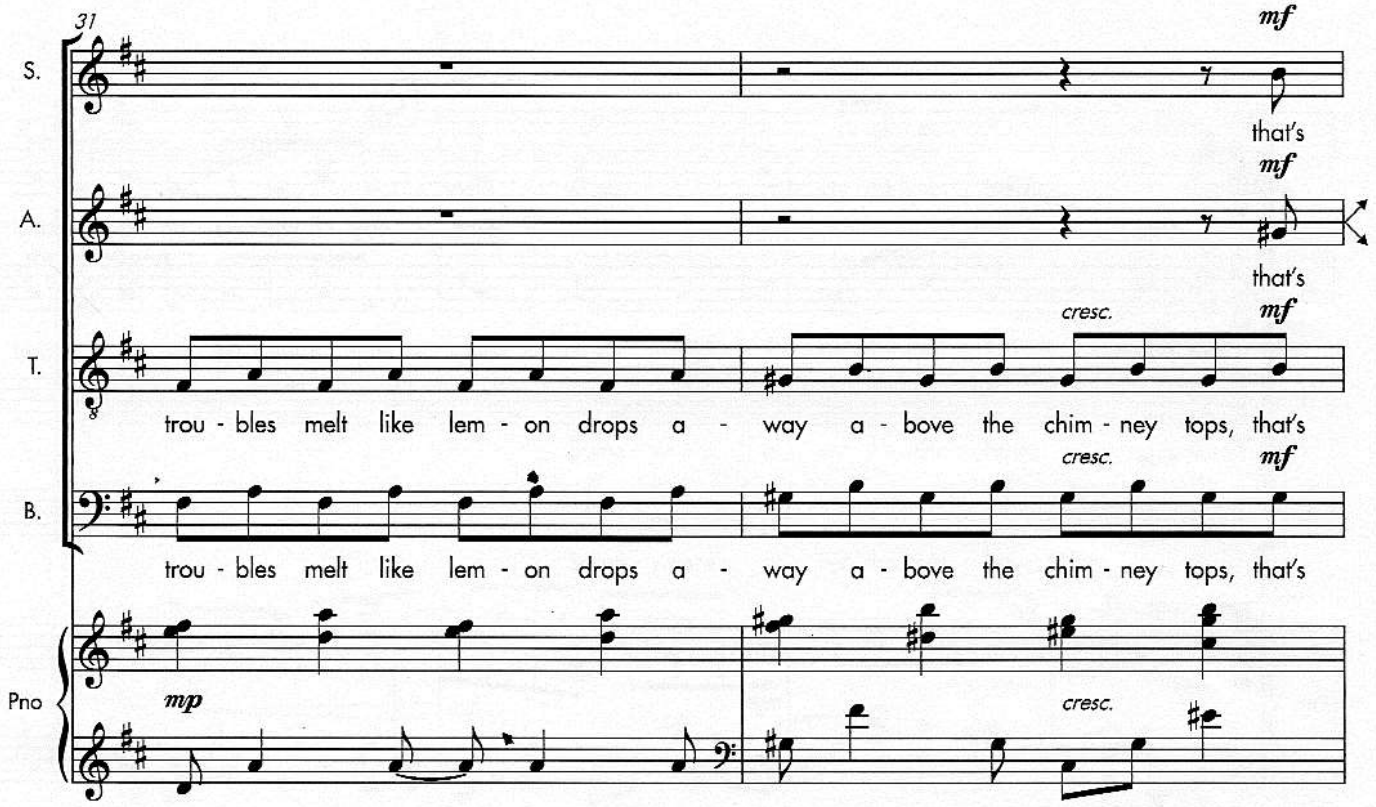
31
S.
mf
that's
A.
mf
that's
T.
cresc.
mf
trou - bles melt like lem - on drops a - way a - bove the chim - ney tops, that's
B.
cresc.
mf
trou - bles melt like lem - on drops a - way a - bove the chim - ney tops, that's
Pno
mp
cresc.

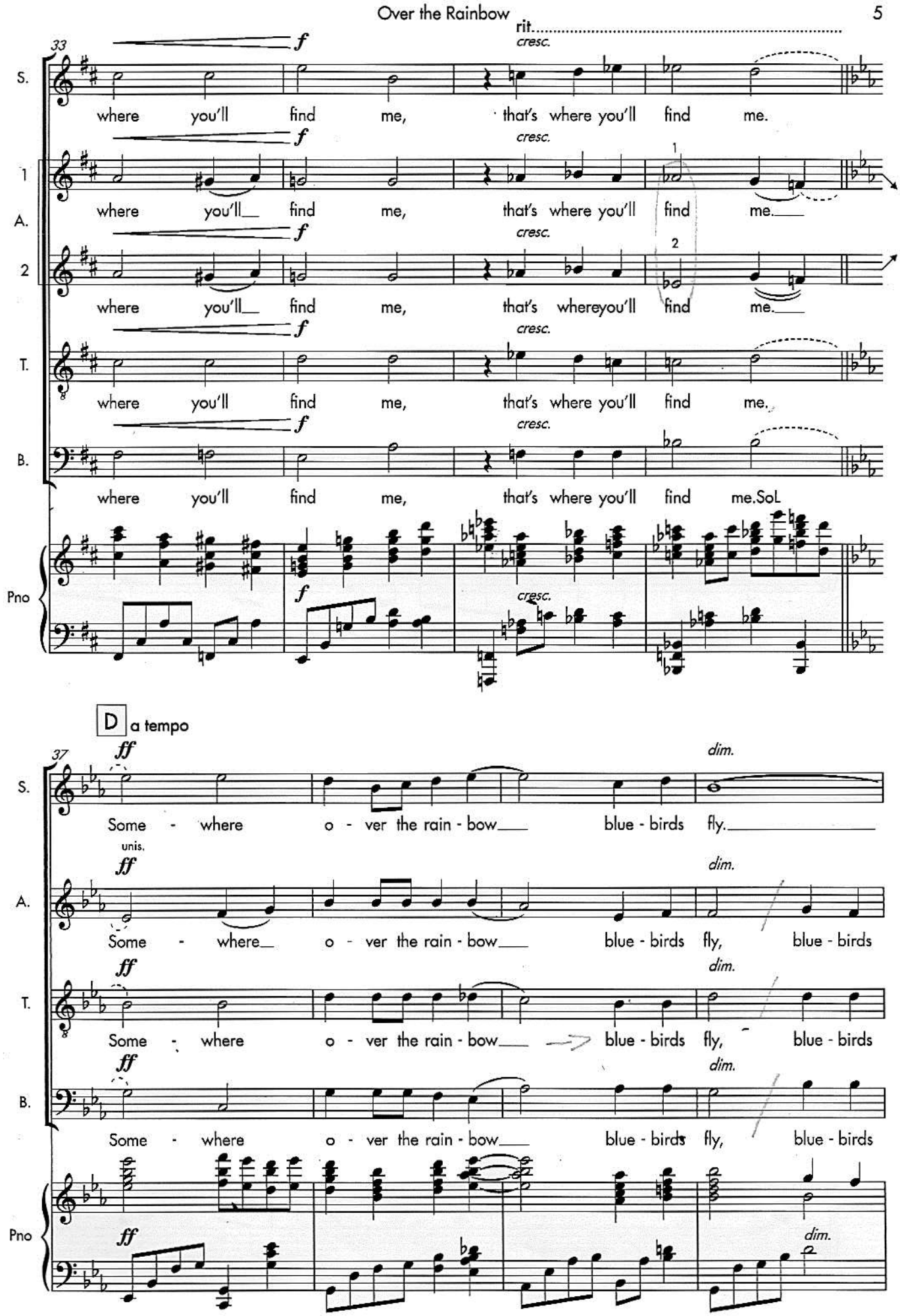
33
rit.
cresc.
S.
where you'll find me, that's where you'll find me.
A.
where you'll find me, that's where you'll find me.
T.
where you'll find me, that's where you'll find me.
B.
where you'll find me, that's where you'll find me.SoL
Pno
D a tempo
37
ff
dim.
Some - where o - ver the rain - bow blue - birds fly.
unis.
Some - where o - ver the rain - bow blue - birds fly, blue - birds

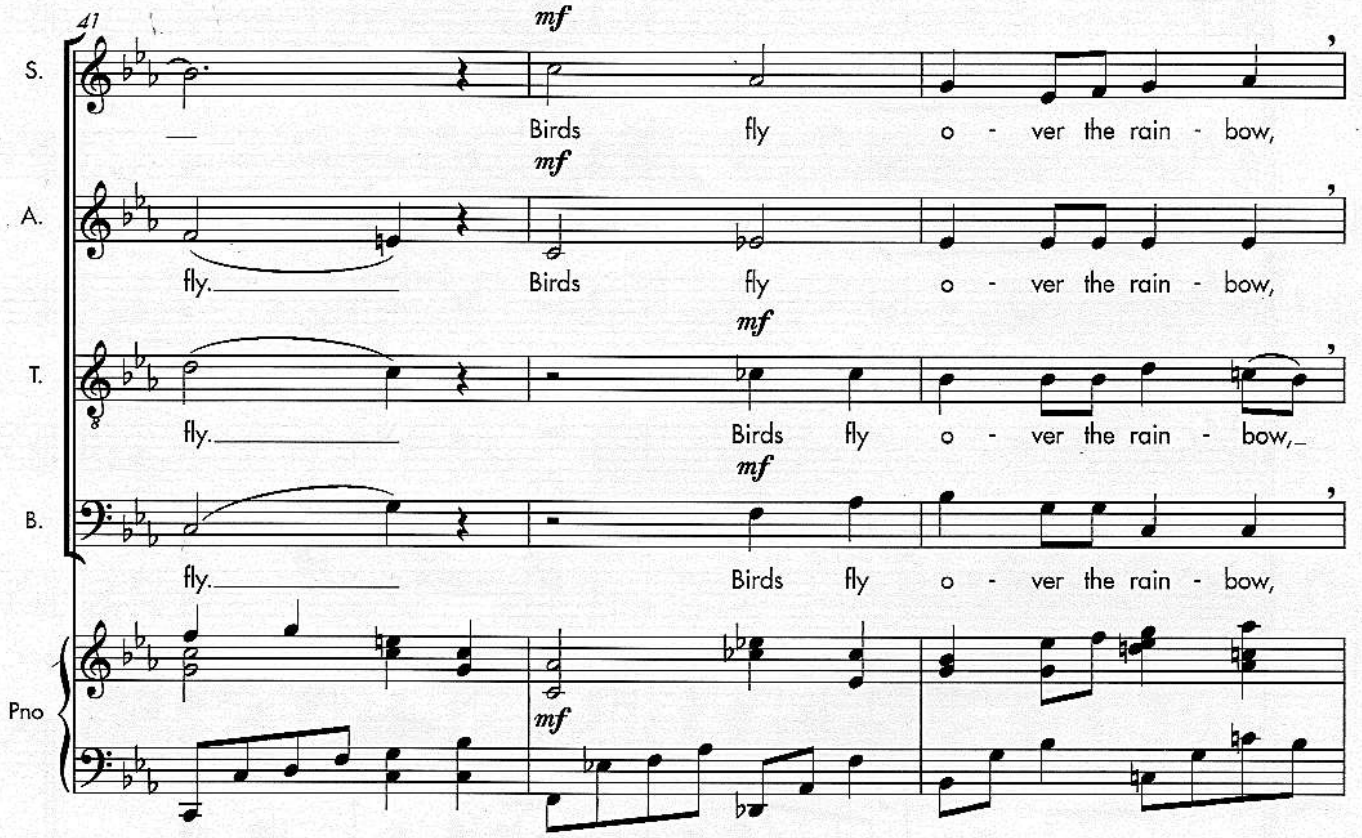
41
mf
S.
Birds fly o - ver the rain - bow,
A.
fly. Birds fly o - ver the rain - bow,
T.
fly. Birds fly o - ver the rain - bow,
B.
fly. Birds fly o - ver the rain - bow,
Pno

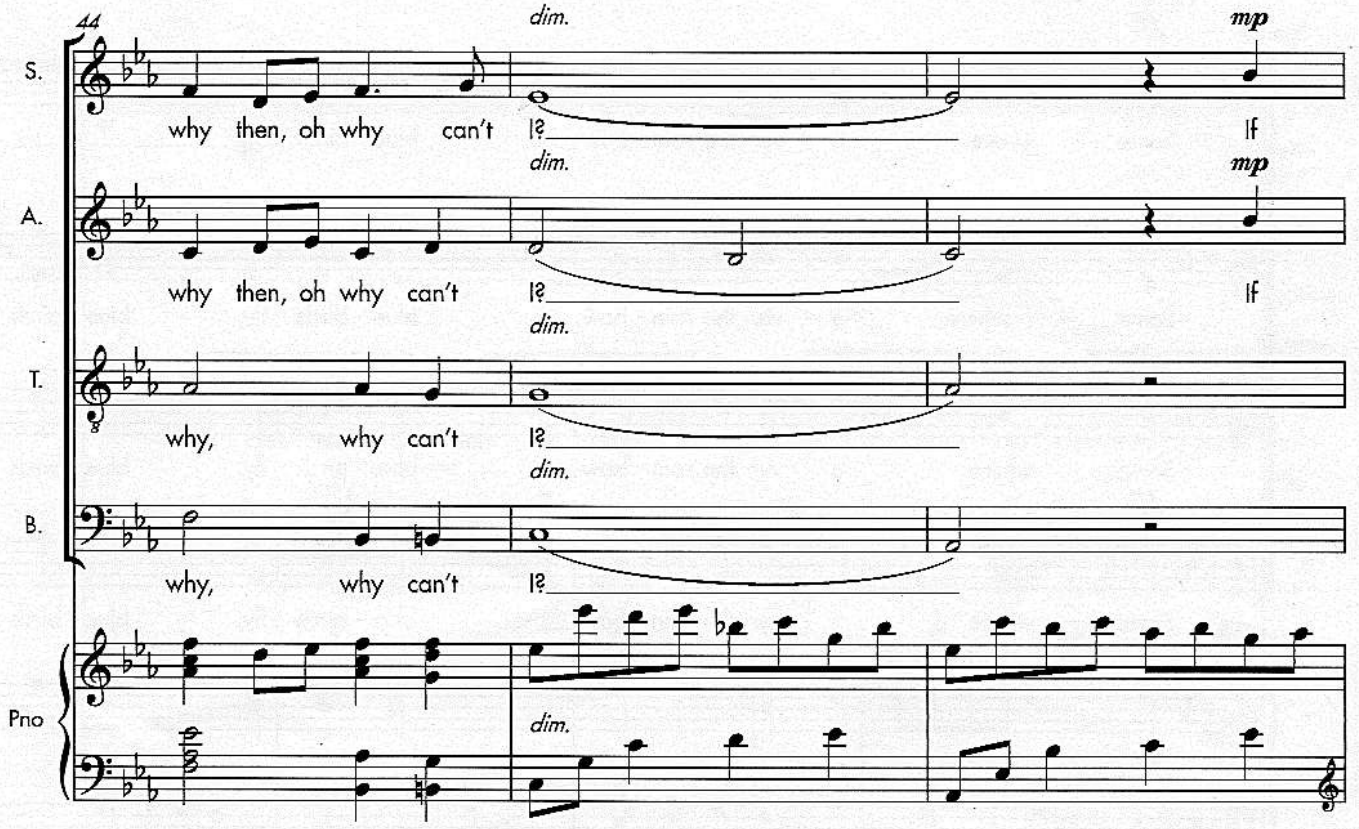
44
dim.
mp
S.
why then, oh why can't I? If
A.
why then, oh why can't I? If
T.
why, why can't I?
B.
why, why can't I?
Pno

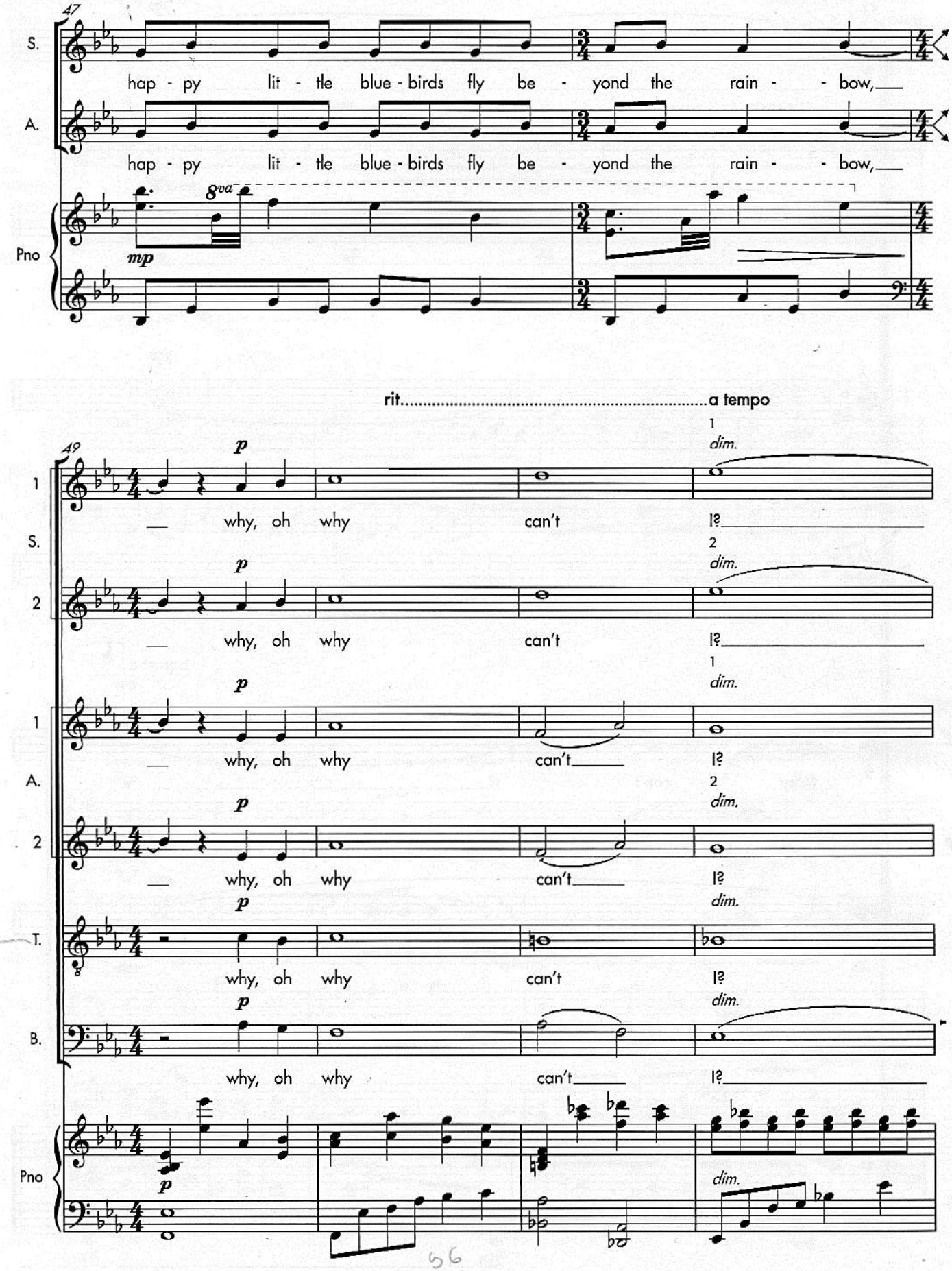
47
S.
hap - py lit - tle blue - birds fly be - yond the rain - - bow,
A.
hap - py lit - tle blue - birds fly be - yond the rain - - bow,
8va
mp
Pno
rit.....a tempo
49
1
S.
2
1
A.
2
T.
B.
Pno
p
why, oh why can't I?
dim.

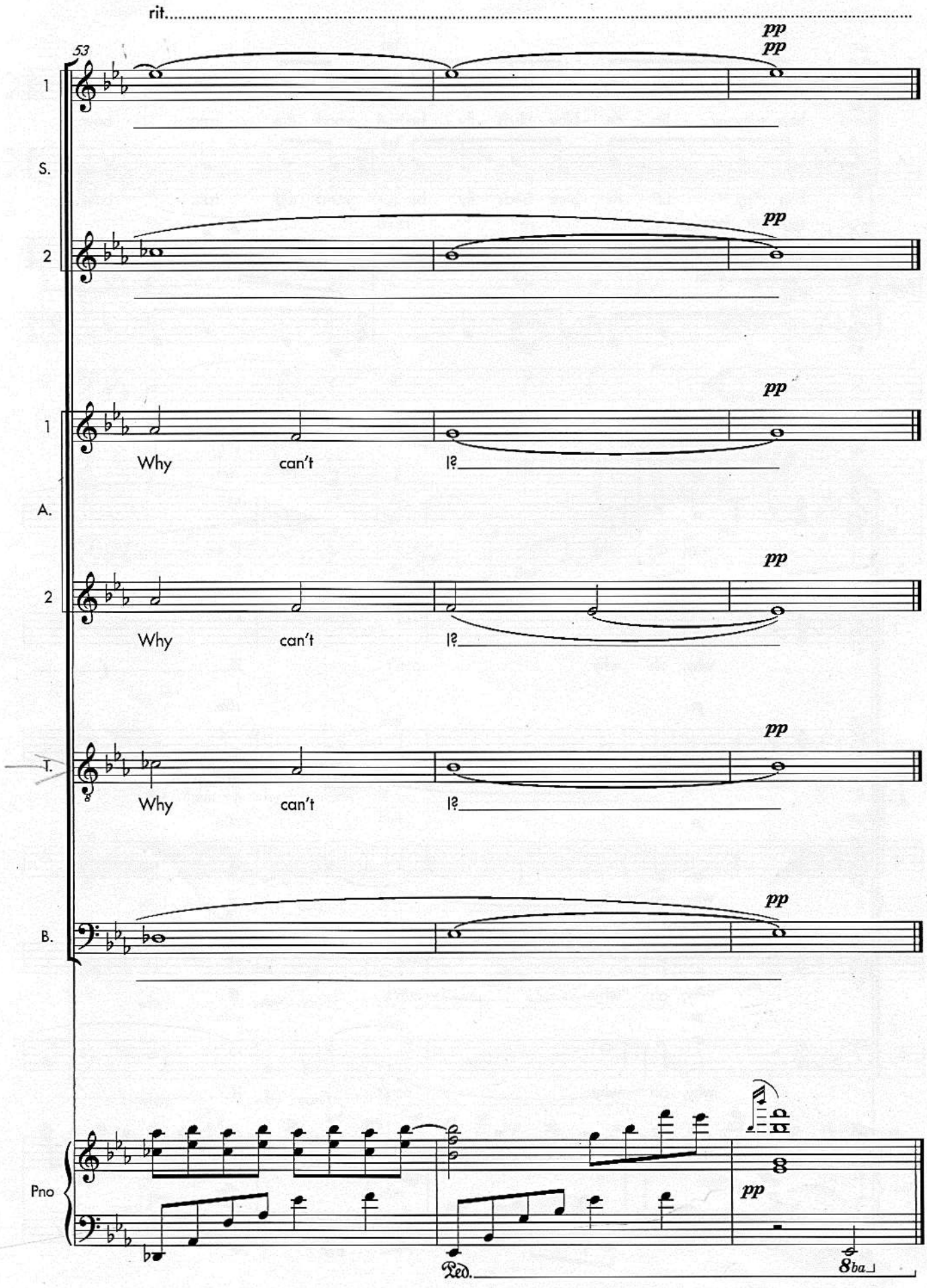
rit.
53
pp
pp
1
S.
pp
2
pp
1
Why
can't
I?
A.
pp
2
Why
can't
I?
pp
T.
Why
can't
I?
pp
B.
Pno
pp
Ped.
8ba.